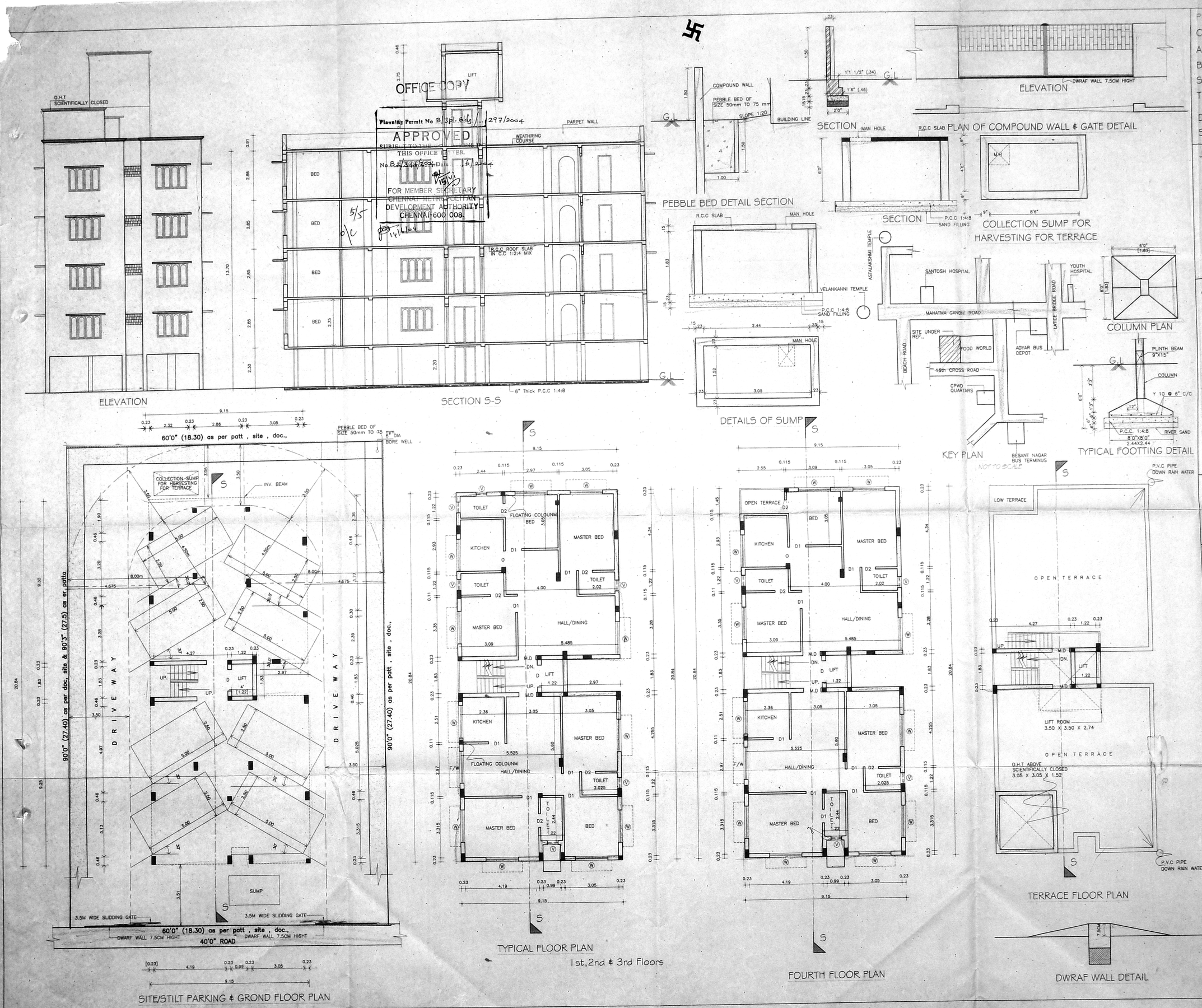

PLAN SHOWING THE PROPOSED CONSTRUCTION OF A RESIDENTIAL BUILDING AT PLOT NO. E-27, 16th CROSS ROAD, BESANT NAGAR, CHENNAI. NO. 1 S.NO. 154, T.S.NO. 71, BLOCK NO. 53, OF THIRUVANMIYUR VILLAGE.

DIVISION NO. 156, ZONE. X.

SCALE - 1" = 8' 0" (1 : 100)

OFFICE COPY

JOINERIES:-

D	DOOR	4' 0" X 7' 0"
M.D	DOOR	3' 3" X 7' 0"
D1	DOOR	3' 0" X 7' 0"
D2	DOOR	2' 6" X 7' 0"
W	WINDOW	6' 0" X 4' 6"
F/W	FRNCH WINDOW	6' 0" X 46' 6"
V	VENTAILTOR	2' 0" X 2' 0"

AREA STATMENT:-

	SQ. FT	SQ. MT
PLOT EXTENT(aspersite&doc.,)	5400 . 00	501 . 85
PLOT EXTENT (asperpatta)	5407 . 50	502 . 50
STILT FLOOR	151 . 85	14 . 10
FIRST FLOOR	1986 . 75	184 . 65
SECOND FLOOR	1986 . 75	184 . 65
THIRDFLOOR	1986 . 75	184 . 65
FOURTH FLOOR	1946 . 95	180 . 95
TOTAL AREA	8059 . 05	749 . 00
PLOT COVERAGE	36 . 80 %	
F . S . I	1 . 49	
STILT FLOOR	1830 . 00	170 . 05

COLOUR INDEX:-

PROPOSED — ROAD/STREET — ROAD/STREET

N

DRAWN:- G.S.K DATE - DEC. 17, 2003
FILE NAME:- COR - 08/2001

M. Latha

OWNER:-

Er. V. SRINIVASALU, L.C.E.
Asst. Executive Engineer (Retd)
Consulting Civil Engineer
CLASS I LICENSED SURVEYOR
CORPORATION OF CHENNAI.
REGD NO 32
OLD No.17, NEW No.6,
NEW COLONY MAIN STREET,
WEST SAIDAPET. CHENNAI-15.

LICENSED SURVEYOR:-